

CERTIFIED SURVEY MAP No. 3031

		CURVE DATA					
CURVE	RADIUS	LENGTH	DELTA	CHORD	CH. BEARING	TAN. BEARING	
1-2	60.00'	127.29'	121°33'02"	104.73'	N71°42'23"W	① N10°55'52"W	② S47°31'06"W
2-3	70.59'	66.64'	54°05'28"	64.19'	S74°33'50"W	③ S47°31'06"W	③ N78°23'26"W
3-4	183.00'	77.80'	24°21'32"	77.22'	S89°25'48"W	④ N78°23'26"W	④ S77°15'02"W
4-5	30.00'	75.49'	144°10'30"	57.09'	N30°39'43"W	⑤ S77°15'02"W	⑤ N82°26'24"E
6-7	50.00'	35.79'	41°00'52"	35.03'	N61°55'58"E	⑥ N82°26'24"E	⑥ S00°24'40"W
7-8	60.00'	274.39'	262°01'44"	90.55'	N48°34'28"W	⑦ N82°26'24"E	⑦ S00°24'40"W
LOT 4	60.00'	90.11'	86°03'06"	81.88'	N39°24'51"E		
LOT 5	60.00'	50.83'	48°32'28"	49.33'	N27°52'56"W		
LOT 6	60.00'	68.96'	65°51'10"	65.23'	N85°04'45"W		
LOT 7	60.00'	64.49'	61°35'00"	61.43'	S31°12'10"W		
8-9	50.00'	35.79'	41°00'52"	35.03'	S20°55'06"W	⑧ S00°24'40"W	
10-11	133.00'	101.14'	43°34'10"	98.72'	S19°38'27"W	⑨ S02°08'38"E	
11-12	30.00'	41.57'	79°23'40"	38.32'	S37°33'12"W	⑩ S02°08'38"E	
13-14	67.00'	54.80'	46°51'40"	53.28'	N79°19'08"W		
15-16	30.00'	48.05'	91°46'40"	43.08'	N09°59'58"W		

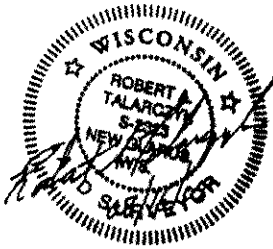

PREPARED FOR:
 Ronald D. & Janis A. Roesslein
 N7662 C.T.H. N
 New Glarus, WI 53574
 (808) 527-2441

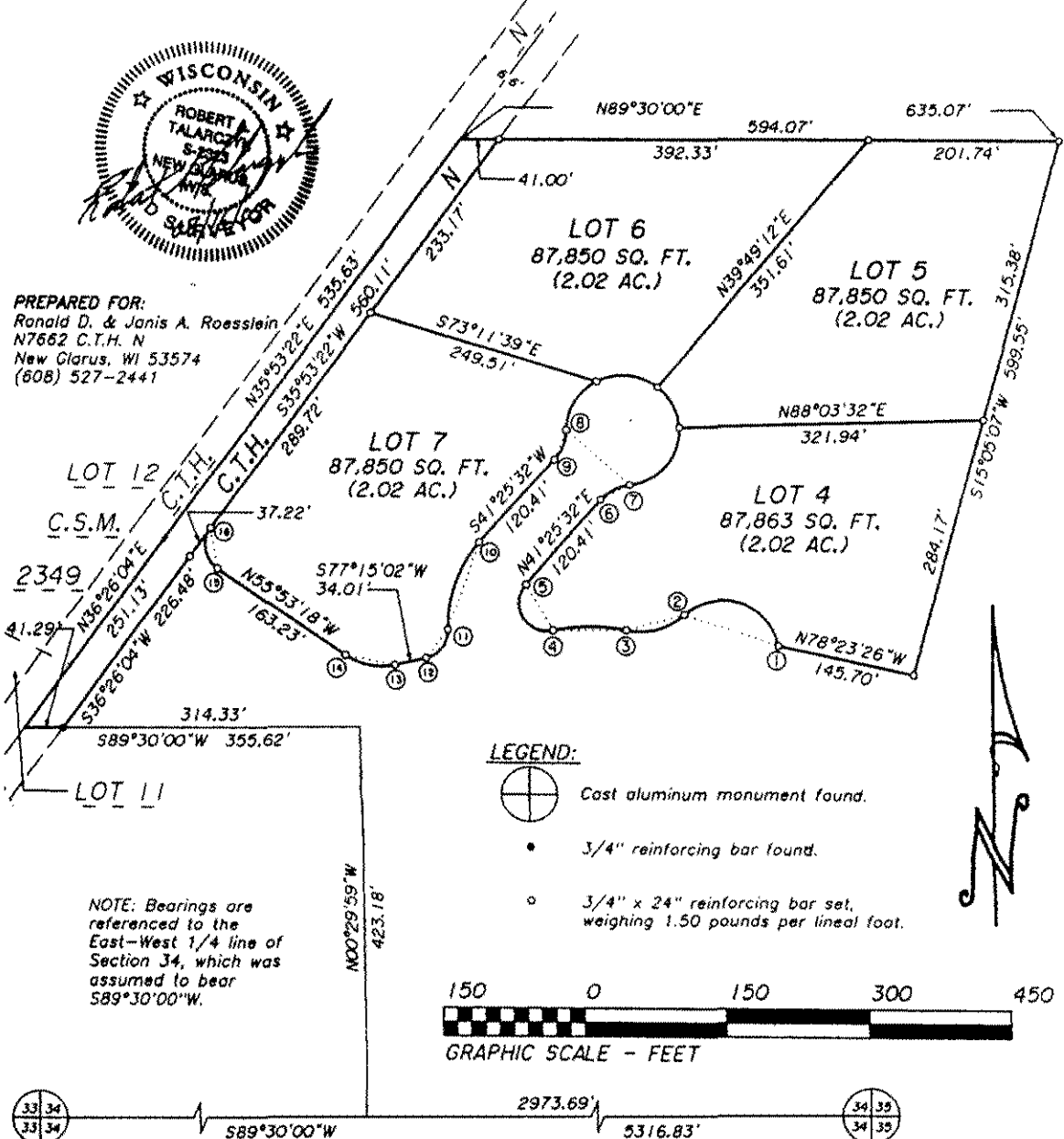

LEGEND:

- Cast aluminum monument found.
- 3/4" reinforcing bar found.
- 3/4" x 24" reinforcing bar set, weighing 1.50 pounds per lineal foot.

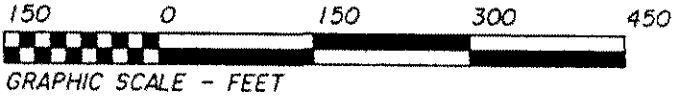

NOTE: Bearings are referenced to the East-West 1/4 line of Section 34, which was assumed to bear S89°30'00"W.

JOB NO. 00118
 POINTS 98104
 DRWG. 02118c
 CHECKED DRT
 DRAWN BY DRT

SCALE: 1" = 150'

SHEET 1 OF 3

TALARCZYK & ASSOC., INC.
 W5105 KUBLY ROAD
 P.O. BOX 235
 NEW GLARUS, WI 53574
 PHONE 808/527-5216
 FAX 808/527-5357

CERTIFIED SURVEY MAP NO. 3031

SURVEYOR'S CERTIFICATE:

That part of the Southwest 1/4 of the Northeast 1/4 and the Southeast 1/4 of the Northwest 1/4 of Section 34, Town 4 North, Range 7 East, Town of New Glarus, County of Green, State of Wisconsin, bounded and described as follows: Commencing at the East 1/4 corner of said Section 34; thence S89°30'00"W along the East-West 1/4 line of Section 34, 2973.69'; thence N00°29'59"W, 423.18'; thence S89°30'00"W, 314.33' to the Easterly right-of-way line of County Trunk Highway N and the point of beginning; thence S89°30'00"W, 41.29' to the centerline of County Trunk Highway N, thence N36°26'04"E along said centerline, 251.13'; thence N35°53'22"E along said centerline, 535.63'; thence N89°30'00"E, 635.07'; thence S15°05'07"W, 599.55'; thence N78°23'26"W, 145.70'; thence Northwesterly, 127.29' along the arc of a curve to the left whose radius is 60.00' and whose chord bears N71°42'23"W, 104.73'; thence Southwesterly, 66.64' along the arc of a curve to the right whose radius is 70.59' and whose chord bears S74°33'50"W, 64.19'; thence Southwesterly, 77.80' along the arc of a curve to the left whose radius is 183.00' and whose chord bears S89°25'48"W, 77.22'; thence Northwesterly, 75.49' along the arc of a curve to the right whose radius is 30.00' and whose chord bears N30°39'43"W, 57.09'; thence N41°25'32"E, 120.41'; thence Northeasterly, 35.79' along the arc of a curve to the right whose radius is 50.00' and whose chord bears N61°55'58"E, 35.03'; thence Northwesterly, 274.39' along the arc of a curve to the left whose radius is 60.00' and whose chord bears N48°34'28"W, 90.55'; thence Southwesterly, 35.79' along the arc of a curve to the right whose radius is 50.00' and whose chord bears S20°55'06"W, 35.03'; thence S41°25'32"W, 120.41'; thence Southwesterly, 101.14' along the arc of a curve to the left whose radius is 133.00' and whose chord bears S19°38'27"W, 98.72'; thence Southwesterly, 41.57' along the arc of a curve to the right whose radius is 30.00' and whose chord bears S37°33'12"W, 38.32'; thence S77°15'02"W, 34.01'; thence Northwesterly, 54.80' along the arc of a curve to the right whose radius is 67.00' and whose chord bears N79°19'08"W, 53.28'; thence N55°53'18"W, 163.23'; thence Northwesterly, 48.05' along the arc of a curve to the right whose radius is 30.00' and whose chord bears N09°59'58"W, 43.08' to the Easterly right-of-way line of County Trunk Highway N; thence S35°53'22"W along said right-of-way line, 37.22'; thence S36°26'04"W along said right-of-way line, 226.48' to the point of beginning; subject to any and all easements of record.

I hereby certify that this survey is in compliance with the Town of New Glarus Land Division and Subdivision Code and Chap. 236.34 of the Wis. Statutes, and that I have surveyed, monumented, and mapped the lands described hereon, and that this map is a correct representation thereof in accordance with the information provided.

August 16, 2000

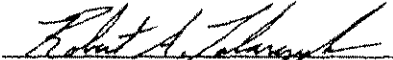
Robert A. Talarczyk, P.L.S.

OWNER'S CERTIFICATE OF DEDICATION:

As owners, we hereby certify that we caused the land described on this map to be surveyed, divided, monumented, mapped and dedicated as represented on the map. We also certify that this map is required by s.236.10 or s.236.12 to be submitted to the following for approval or objection: Town of New Glarus, County of Green.
Witness the hand of said owners this 21 day of September, 2000
In presence of:

Ronald D. Roesslein

Janis A. Roesslein

STATE OF WISCONSIN)
_____ COUNTY) SS

Personally came before me this 21 day of September, 2000, the above named Ronald D. and Janis A. Roesslein, to me known to be the same persons who executed the foregoing instrument and acknowledged the same.
My commission expires 5-11-2003

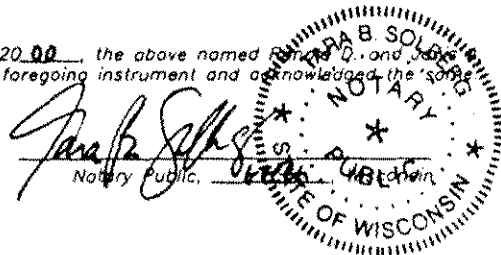

PREPARED FOR:
Ronald D. & Janis A. Roesslein
N7662 C.T.H. N
New Glarus, WI 53574
(608) 527-2441

TALARCZYK & ASSOC., INC.
W5105 KUBLY ROAD
P.O. BOX 235
NEW GLARUS, WI 53574
PHONE 608/527-5216
FAX 608/527-5357

JOB NO. 00119
POINTS 98104
DRWG. 00118C
CHECKED ZAT
DRAWN BY DRT

CERTIFIED SURVEY MAP No. 3031

CONSENT OF CORPORATE MORTGAGEE:

Amcore Bank, N.A., a corporation duly organized and existing under and by virtue of the laws of the State of Wisconsin, mortgagee of the above described land, does hereby consent to the surveying, dividing, delineation, mapping and dedication of the land described on this map, and does hereby consent to the above Certified Survey Map, Ronald D. and Janis A. Roesslein, owners.

IN WITNESS WHEREOF, the said Amcore Bank, N.A. has caused these presents to be signed by Robert Stranz, its Assistant Vice President, at Madison, Wisconsin, this 21 day of September, 2000 in the presence of:

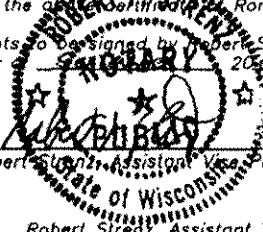

Robert Stranz, Assistant Vice President

STATE OF WISCONSIN)
_____ COUNTY) SS

Personally came before me this _____ day of _____, 20____, Robert Stranz, Assistant Vice President of the above named corporation, to me known to be the person who executed the foregoing instrument, and to me known to be such Assistant Vice President of said corporation, and acknowledged that he executed the foregoing instrument as such officer as the deed of said corporation, by its authority.

My commission expires _____

Notary Public, _____, Wisconsin.

TOWNSHIP APPROVAL:

Approved for recording this 21st day of Sept., 2000 by the Township of New Glarus.

[Signature]
Town Chairman

COUNTY APPROVAL:

Approved for recording this 20th day of Sept., 2000 by the Green County Zoning Committee.

[Signature]
Zoning Administrator

REGISTER OF DEEDS CERTIFICATE:

Received for record this 22nd day of Sept., 2000 at 9:00 o'clock A.M., and recorded in Vol. 11 of Certified Survey Maps of Green Co., on Page 92-97.

[Signature]
Register of Deeds



PREPARED FOR:
Ronald D. & Janis A. Roesslein
N7662 C.T.H. N
New Glarus, WI 53574
(608) 527-2441

VOL 11 PAGE 97

JOB NO. 00118
POINTS 98104
DRWG. 00118C
CHECKED [Signature]
DRAWN BY DRT

TALARCZYK & ASSOC., INC.
#5105 KUBLY ROAD
P.O. BOX 235
NEW GLARUS, WI 53574
PHONE 608/527-5216
FAX 608/527-5357