THOM R. GRENLIE REGISTERED LAND SURVEYOR S1051
400 S NINE MOUND RD, VERONA, WISCONSIN 53593 PHONE: (608) 845-6882

PRELIMINARY

CERTIFIED SURVEY MAP

SURVEYOR'S CERTIFICATE
State of Wisconsin)
County of Dane) SS.

I, Thom R. Grenlie, hereby certify that this survey ~~is~~ WILL BE in compliance with Chapter 236.34 of Wisconsin Statutes. I also certify that I have ~~surveyed and~~ mapped the lands described hereon and that the map is a correct representation of all exterior boundaries of the land surveyed and the division of that land with the information provided.

Thom R. Grenlie, Registered Land Surveyor

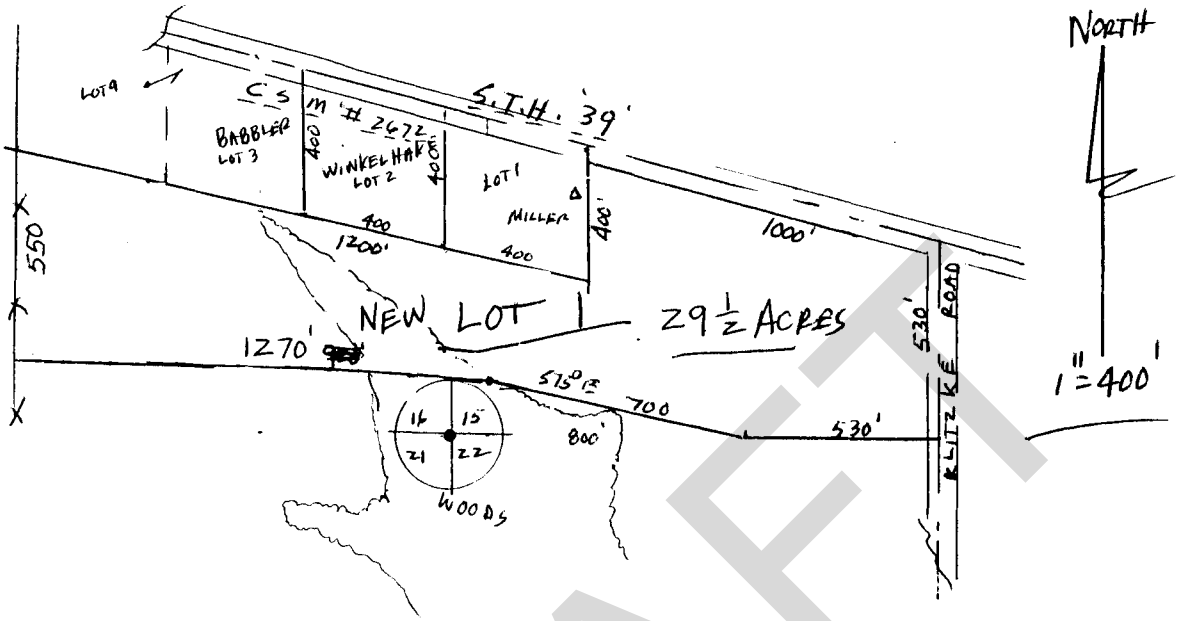

DRAFT

LEGEND
Scale: 1 inch= 400' ft.
● iron stake found
○ 1"x24" iron pipe set min. wt.=1.13#/ln ft.

SURVEYED -NOT-
DRAWN
APPROVED
FIELD BOOK
DATE 7-8-11 REVISED SHAPE 7-11-11
TAPE/FILE
779-11 29 1/2 Ac

OFFICE MAP NO.

SURVEYED FOR: ROY KLITZKE 527-4520
W6038 LEGLER VALLEY RD, NEW GLARUS, WI 53574
DESCRIPTION LOCATION: PRT SW1/4, SW1/4 SEC 15
E SE1/4, SE1/4 SEC 16, ALL IN T4N, R7E, TOWN OF NEW GLARUS
GREEN CO, WI
APPROVED FOR RECORDING PER TOWN OF NEW GLARUS
action of

REGISTER OF DEEDS CERTIFICATE
Received for recording this day of
, at o'clock .m.
and recorded in Volume of Certified Survey
Maps of GREEN County on Page .
Register of Deeds

DOCUMENT #
CERTIFIED SURVEY MAP # Vol. Page .