Potential Roads in the Extraterritorial Zone Plotted by the Village of New Glarus

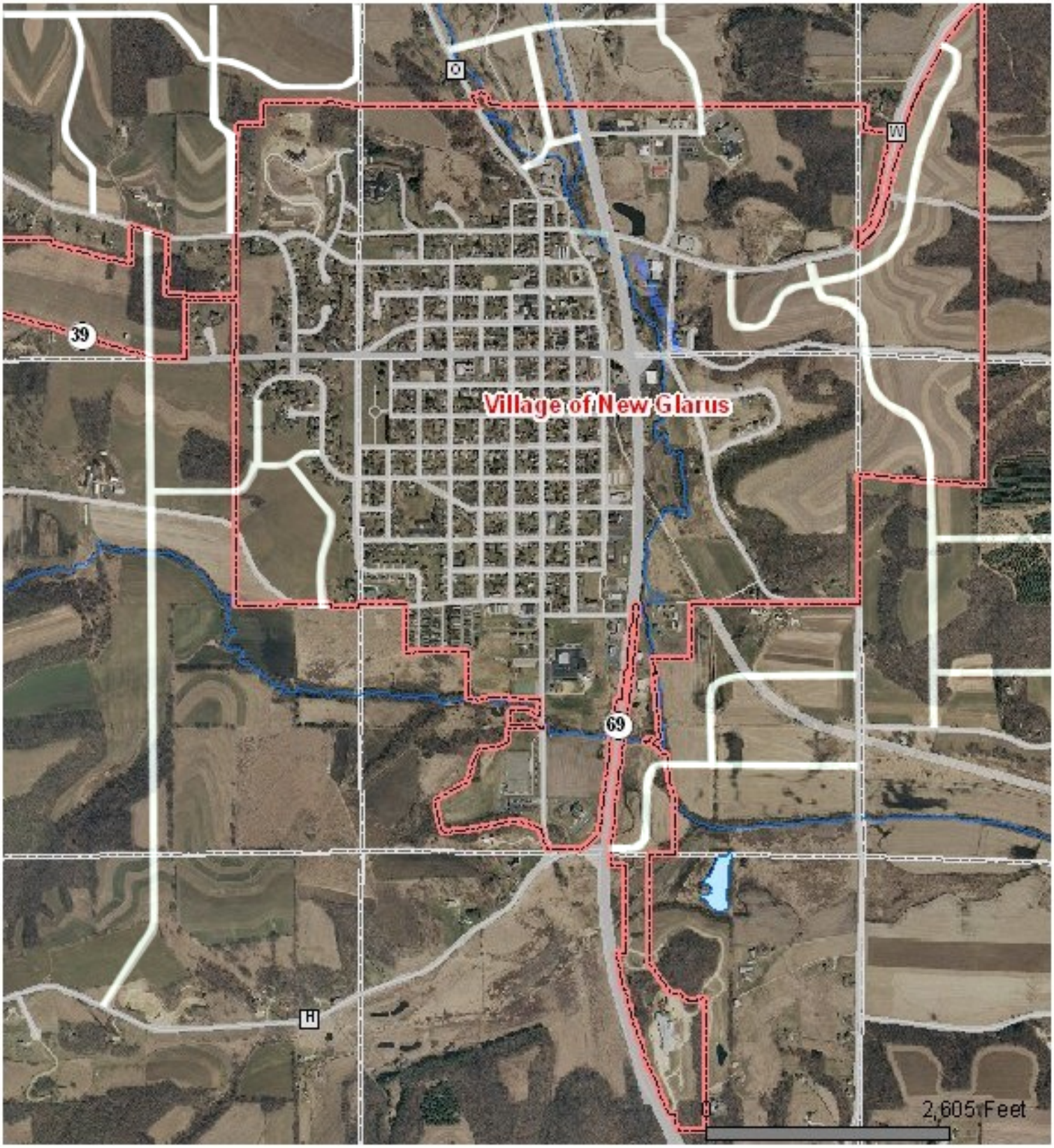

March 24, 2011