

COUNTRY HAVEN

LOCATED IN THE SOUTHWEST QUARTER AND THE NORTHEAST QUARTER OF SECTION 27 AND THE NORTHWEST QUARTER AND THE NORTHEAST QUARTER OF THE NORTHWEST QUARTER OF SECTION 34, ALL IN TOWNSHIP 4 NORTH, RANGE 7 EAST, TOWN OF NEW GLARUS, GREEN COUNTY, WISCONSIN.

There are no objections to this plan with respect to Section 2361.5, 2361.6, 2361.20 and 2361.1(1) and (2), Wis. Stats.

Certified _____ 20

Department of Administration





LO I I C.S.M. #1022

SCALE: ONE INCH = ONE HUNDRED FEET

TOTAL PLAT AREA = 4,022,808 SQ. FT. (92,332 ACRES)

NOTE: All lots in this plat have pre-planned soil observation systems located for each one.

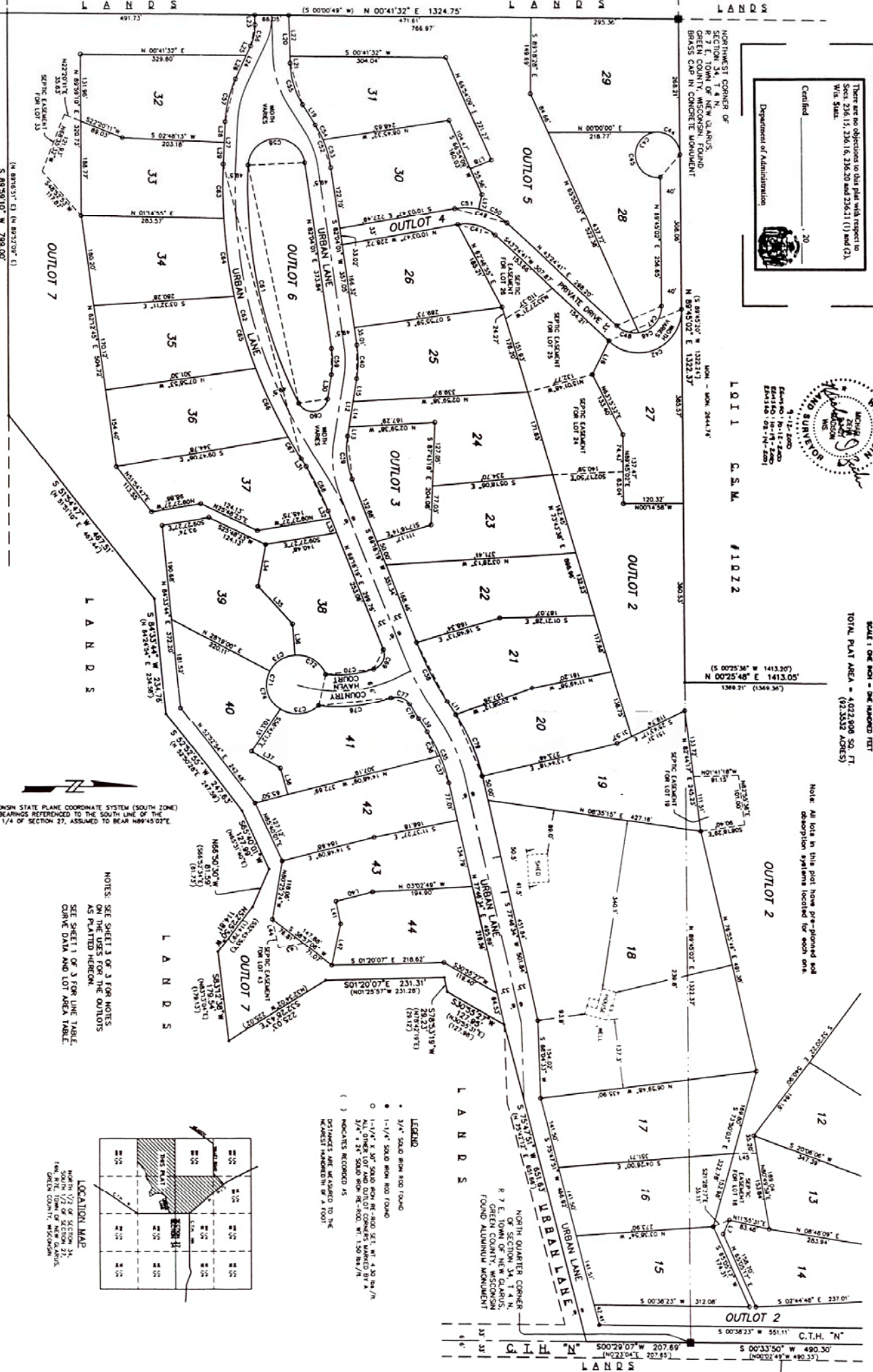
SEE SHEET 1 OF 3 FOR PLAT CONTINUATION



WISCONSIN STATE PLANE COORDINATE SYSTEM (SOUTH ZONE)
 BEARING REFERENCE TO THE 1983 NORTH DATUM
 SW 1/4 OF SECTION 27, ASSUMED TO BEAR N89°45'02"E

NOTES: SEE SHEET 3 OF 3 FOR NOTES ON THE USES FOR THE OUTLOTS AS PLANNED HEREON. SEE SHEET 1 OF 3 FOR LINE TABLE, CURVE DATA AND LOT AREA TABLE.

LEGEND

- 3/4" SOLID ROUN HOOD FOUND
- 1-1/4" x 3/4" SOLID ROUN HOOD FOUND
- 1-1/4" x 3/4" SOLID ROUN HOOD SET AT 4.30 PM 7/1
- ALL OTHER LOTS AND OUTLOT CORNERS MARKED BY A 3/4" x 24" SOLID ROUN HOOD, WT. 150 GR./IN.
- () MARKERS RECORDED AS DISTANCES ARE MEASURED TO THE MARKER INSTEAD OF A FOOT

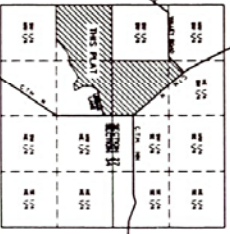

LO I I C.S.M. #2349